University of Zurich[UZH]

Total Synthesis of Lucidumone

Gademann Group
Till Steiner
03.05.2023

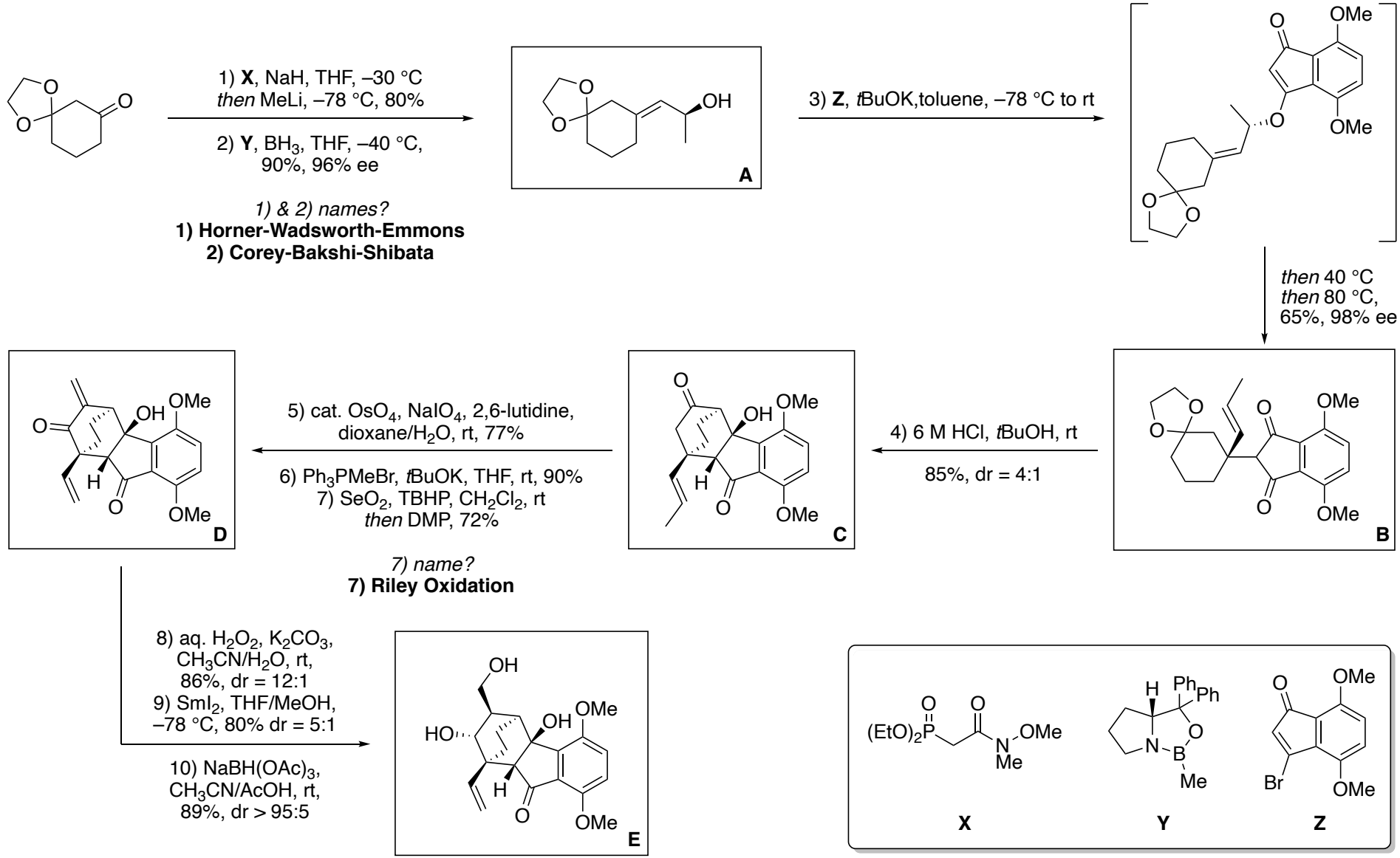

Y. Kawamoto, N. Noguchi, T. Kobayashi, H. Ito, *Angew. Chem. Int. Ed.* **2023**, *accepted article*.

Total Synthesis of Lucidumone

Gademann Group
Till Steiner
03.05.2023

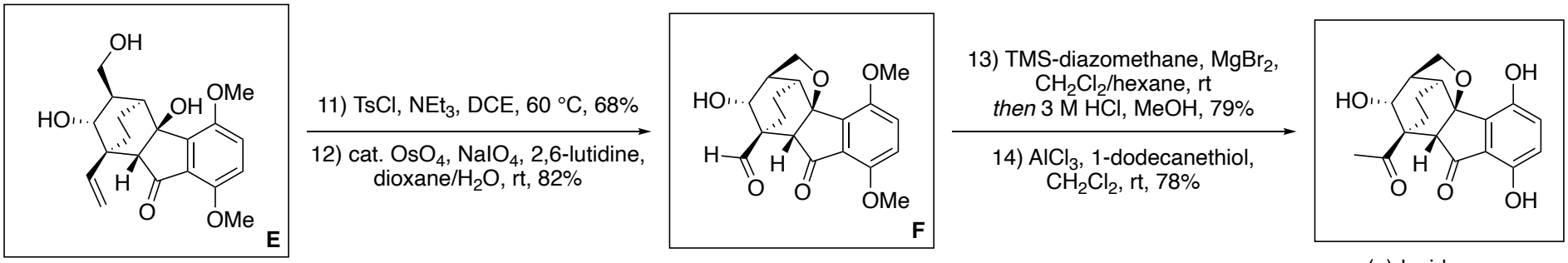

(–)-lucidumone

Y. Kawamoto, N. Noguchi, T. Kobayashi, H. Ito, *Angew. Chem. Int. Ed.* **2023**, *accepted article*.